

— 21st Annual —

# WHO'S YOUR DADDY

Shorthorn Bull & Female Sale

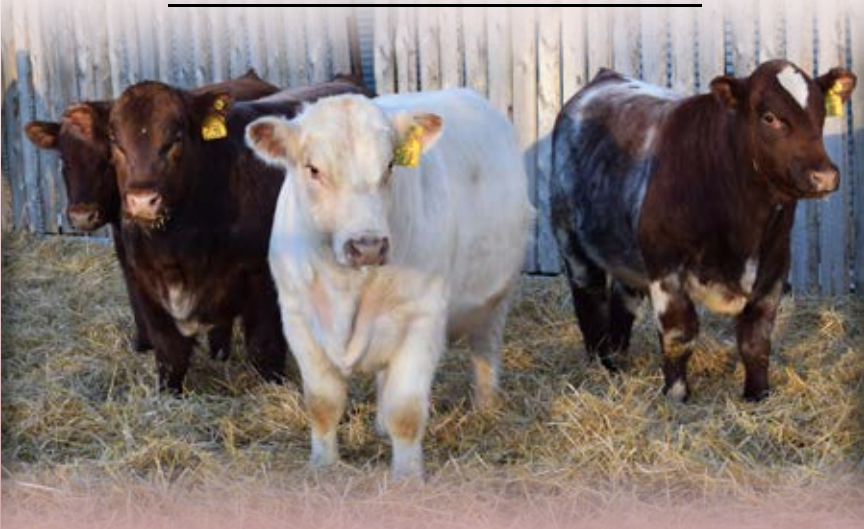

**THURSDAY, APRIL 4, 2024  
1:00 PM  
SASKATOON LIVESTOCK SALES**



# WHO'S YOUR DADDY 2024 BULL & FEMALE SALE

Thursday, April 4, 2024 - 1:00pm  
Saskatoon Livestock Sales - Saskatoon, SK  
(5 miles west on Highway #14)

## *Welcome*

Welcome to the 21st Annual "Who's Your Daddy" Shorthorn bull sale. In this catalogue you will find 54 thick, easy fleshing Shorthorn bulls. These bulls represent the top cut from over 400 purebred Shorthorn females that are raised under commercial conditions. They are bred to go out and sire cattle that can survive and produce with a minimum of feed and labor, the two biggest costs facing our industry today.

If you have any questions about the offering or unable to attend the sale, feel free to contact the sales staff or consignor's and we will be happy to assist you. The bulls will be available for viewing Tuesday and Wednesday.

*-Bull Sale Consignor's*

**Delivery:** Free delivery to central locations within 300 miles of Saskatoon. Delivery over 300 miles at cost. \$100 off purchase price of your bull if you haul him home sale day. (Bull must be paid for in full in order to receive the discount).

**U.S Buyers:** We will guarantee that your bull will be eligible to export to the USA or we will refund your purchase price. For our American buyers the U.S. dollar enjoys a premium over the Canadian dollar. Exchange rate will be announced sale day.

**Buyer Specific Bull Sale Service:** If you are unable to attend the sale we would be more than happy to help select a bull to suit your needs. If you are not happy with the bull upon delivery, we'll load him up and take him home. If you are not happy, we aren't happy.

**Buyers Option:** Buyers may leave the bulls at the farm at their own risk until delivery. Bulls left at the farm must be insured.

**Insurance:** Will be available sale day.

## SALE STAFF

Michael Fleury – Auctioneer – (306) 370-5022  
Harvey Welter – Ringman – (306) 227-8283  
Blair Stenberg – Ringman – (306) 741-5284  
Sale Consultant & Stockman's Insurance  
Larry Toner – (306) 834-7652  
Jim Murray - (705) 323-2813

## USA REPRESENTATIVE



### MRW Cattle Resources

Matt Woolfolk  
1-731-694-6469  
[www.mrwcattle.com](http://www.mrwcattle.com)

Internet Bidding Available

D | L | M | S

[www.dlms.ca](http://www.dlms.ca)

For more information Call DLMS Reps:  
Mark Shologan 780.699.5082

### BELL M FARMS *The Moellenbeck's*

Box 47 Englefeld, SK. S0K 1N0

Richard 306-287-7904  
Russell 306-287-7768  
Ryley 306-287-7219  
Royce 639-280-7217  
Vince 306-287-7789

[www.bellmfarms.ca](http://www.bellmfarms.ca)

### MURIDALE SHORTHORNS *The Muri's*

Box 4, Site 11, Swift Current, SK. S9H 3X7

Russell 306-741-1727  
Scot 306-741-6833  
Casey 306-677-7102  
Tanner 306-677-7755

[www.muridale.com](http://www.muridale.com)

### SASKVALLEY STOCK FARM *The Lehmann's*

Box 566 Rosthern, SK. S0K 3R0

Barry 306-212-0240  
Murray 306-232-7131  
Carl 306-232-3511

[www.saskvllleyshorthorns.com](http://www.saskvllleyshorthorns.com)

## 2023 BUYERS LIST

Erik Levitt, Hayter, AB  
Zane & Cary Lammers, Perdue, SK  
Bill & Carol Cline, Young, SK  
Eldon Neudorf, Aberdeen, SK  
Pic-A-Spot Shorthorns, Spruce Home, SK  
Jerry Johnson, Medstead, SK  
Jared Martin, Ituna, SK  
Paul Scott, Prince Albert, SK  
Brandon Kintop, Beausejour, MB  
Saskvalley Shorthorns, Rosthern, SK  
Lafontaine Noel Farm, Dupuy, QC  
Kevin Wenzel, Minitonas, MB  
John McLean Farm, Coulee City, WA, USA  
Dustin Heitkamp, Wyndmere, ND, USA  
Larry Kleffner, Brinktown, MO, USA  
Lynda Lucas, Cheyenne, OK, USA  
Don Holliman, McDonald, KS, USA  
Steel Hill Ranch, Minto, ND, USA  
Franklin Martin, Hardyville, KY, USA  
Ronald Ermel, Bethune, SK  
Jason Fendelet, Hafford, SK  
Daniel & Darlene Martens, Aberdeen, SK  
Ray Rintoul, Simpson, SK  
Eugene DeRoches, Kelvington, SK  
Robert Howe, Veteran, AB  
George Schafers, Sturgeon County, AB  
Daniel Bilodeau, Sainte-Anne-Du-Lac, QC  
Ed Masson, Cadogan, AB  
Ross Skori, Kinsella, AB  
Miles McNeil, Alameda, SK  
Goldenview Shorthorns, Smoky Lake, AB  
Diamond Creek Cattle Co., Weyburn, SK



*Scan this QR code with the camera  
on your phone to be directed to  
videos of the bulls.*

## SOCIAL MEDIA



:Bell M Farms  
:Muridale Shorthorns  
:Saskvalley Shorthorns

# BELL M FARMS

The Moellenbeck's, Englefeld, SK

Building Better Beef is what this industry is all about. Here at Bell M Farms, only 20% of our bull calves are retained as bulls. They are selected on size, quality, feet, legs, testicles, color and disposition. These bulls are grown out on a high roughage (straw), grain and a 32% beef supplement mixture along with a limited amount of hay. Remember grown out, not fattened. These bulls will be able to serve a large number of females for you to help Build Better Beef. As with all the bulls born at Bell M Farms, you have to be born unassisted to make the first hurdle to keep your nuts. Then we start looking at birth weight (they get weighed with a scale; No tape or eyeballing), structure, horns, color, performance, disposition, etc.

We have also taken the approach of 'if you can measure it, record it'. This is all in an attempt to provide you, our customer, the most information possible. We do things like weighing the cowherd, it's an interesting task as we are often asked 'what size is their mother'. Studies show a cow should easily have a calf 7% of their body weight. Thus, a 1500 lb cow should be able to deliver a 105 lb calf. We are more concerned about calving ease than birthweight. Our cows are also udder scored and recorded to the CSA Registry.

Every bull in this year's offering, we feel could be a herdsire here at Bell M Farms, we don't expect to sell you a bull if we would not feel comfortable using ourselves. Yes, this cuts down on quantity, but skyrockets the highest quality of Shorthorn Bulls you will find in Canada. We retain an in herd semen use on all bulls at our expense and the buyers convenience.

*-Bell M Farms*



lot  
**1**

## BELL M WESTMINSTER 23L

486657 February 13, 2023 Homo-Polled Roan

Sprys Heritage M213 X - red

**Sprys Heritage P73 X - roan**

Sprys Aces Primrose K45 X - roan

Bell M Detail 130A X - roan

**Bell M Princess Charlotte 35C X - rwm**

Uphill Princess 9A X - red

**BW: 84 205-Day Wt: 583 365-Day Wt: 1210 F.S. 5.6**

I honestly don't know if you can make 'em much better than this: the herd bull look, thick red muscling, impressive individual and projected performance, and proven pedigree. Not just a good Shorthorn bull, but a great industry demanded beef bull.

Princess Charlotte 35C, proves once again that she is one of the all time greats at producing bulls. Her previous four sons have all been lead off bulls for us in this sale. This may be the best one yet! Maternal brother to Stockmaster 2K, purchased last year by Saskvalley. Dam Production ratio's: Weaning 6@110, Yearling 6@110, REA 2@110, IMF 2@106, FT 2@115, Average birth weight 88lbs  
Heritage is one of the most consistent A.I. sires we have used, each calf is a profitable one.  
Homo-polled, WW ratio 116, YW ratio 116, 3.92 lbs/day-post weaning ADG

CE	BW	WW	YW	M	\$CEZ	\$BMI	\$F
12	2.6	61	97	25	34.93	138.06	57.77



lot  
**2**

## BELL M HERDSMAN 41L

486653 February 24, 2023 Polled Roan

JSF Top Hand 34R X - roan

**Bell M Foreman 30A X - white**

Bell M Misty 57P X - roan

Clythe Mane Boomer 11B X - red

**Bell M Princess 168H X - red**

Bell M Princess Charlotte 35C X - rwm

**BW: 91 205-Day Wt: 626 365-Day Wt: 1214 F.S. 5.7**

We haven't used much Foreman in the past couple of years due to using sons, so we are proud to offer a direct son of his in the sale this year. With moving like a cat and having an attractive front end, this helped Herdsman win his class at Agribition. His mother is a maternal sibling to lot 1, alot of consistency in the pedigree (Top 4% Stayability). He's not just pretty to look at either, in the top 5% for all carcass traits, 125 WW ratio & 116 YW ratio.

CE	BW	WW	YW	M	\$CEZ	\$BMI	\$F
8	2.4	52	74	25	26.00	135.98	54.45



lot  
**3**

## BELL M CONCORD 84L

486999 March 11, 2023 Polled Red

DMH Cherry Fillet ET X - red

**Studer's Gusto 119G X - red**

DSF Myrtle 61D ET X - red

Clythe Mane Boomer 11B X - red

**Bell M Cathy Joyful 34G X - red**

Bell M Cathy Joyful 3B X - roan

**BW: 94 205-Day Wt: 615 365-Day Wt: 1038 F.S. 5.8**

Here is a Gusto son that resembles his sire very closely. With being out of a Boomer daughter, he carries that strong top and eye appeal when you get looking at him in the pen.

CE	BW	WW	YW	M	\$CEZ	\$BMI	\$F
12	1.1	45	57	26	44.62	135.47	45.09



lot  
**4**

## BELL M METCALFE 9L

486654 February 5, 2023 Polled Red

JSF Wall Street 70E X - red

**Bell M Guinness 17G X - red**

Gar-Lind Kathryn 10E X - red

Bell M Skechers 87D X - roan

**Bell M Princess 147H X - red**

Bell M Princess 46E X - red

**BW: 84 205-Day Wt: 634 365-Day Wt: 1062 F.S. 6.0**

One of the first calves by Guinness, who was purchased by Shadybrook Shorthorns in this sale a couple of years ago. Metcalfe is such a deep sided, long bodied bull that had excellent growth out on pasture. He was one that made the trailer to Agribition. Red heifer bull, here you go. Top 1% Milk, Weaning ratio of 126.

CE	BW	WW	YW	M	\$CEZ	\$BMI	\$F
15	-0.2	41	56	30	53.86	142.49	47.93



lot  
**5**

## BELL M TRAVELLER 25L

486949 February 14, 2023 Polled Roan

JSF Wall Street 70E X - roan

**Bell M Guinness 17G X - red**

Gar-Lind Kathryn 10E X - roan

Bell M Captain 139D X - roan

**Gar-Lind Melissa 97G X - roan**

Bell M Melissa 97W X - roan

**BW: 86 205-Day Wt: 492 365-Day Wt: 910 F.S. 4.9**

Another Guinness son, but a roan edition. The Melissa cow family has worked very well. Now with multiple years of Captain daughters in production, the value of his influence is still very high. Highlighted by excellent udders, fleshing ability and above average calf performance.

CE	BW	WW	YW	M	\$CEZ	\$BMI	\$F
11	0.2	38	46	24	43.52	131.75	45.87



lot  
**6**

## BELL M ODIN 19L

486948 February 11, 2023 Polled Roan

Bell M Exhalation 62C X - white

**Diamond Creek Gladiator 9G X - roan**

Diamond Creek Sparkle Girl 7A X - roan

Waukaru Rock Solid 9048 X - red

**Bell M Dawn 61J X - red**

Bell M Dawn 188F X - red

**BW: 83 205-Day Wt: 565 365-Day Wt: 947 F.S. 4.8**

Cool dude alert!!! We used Gladiator on a select group of heifers these past couple of years. We feel Odin can follow his father's footsteps and be a sure fire heifer bull for their lucky buyer. Weaning ratio of 113.

CE	BW	WW	YW	M	\$CEZ	\$BMI	\$F
12	0.3	38	46	21	46.47	123.83	45.29



lot  
**7**

## BELL M COVENANT 26L

486950 February 16, 2023 Polled Roan

Studer's Universal 10B X - roan

**Byland Flash 9U106 X - roan**

Byland Cindy Beauty 5M106 X - red

Alta Cedar Trademark 59T - red

**Bell M Mysterious Missie 73A X - red**

Bell M Mysterious Missie 63P X - red

**BW: 100 205-Day Wt: 527 365-Day Wt: 1043 F.S. 5.9**

This is our first set of Flash calves, and they are what was expected: cool looking, deep sided, growthy bulls. After getting back from Agribition, this dude definitely could have made the trip if the trailer was bigger. His mother is the ideal cow/calf producer cow, 9 straight calves with a 363 day calving interval.

CE	BW	WW	YW	M	\$CEZ	\$BMI	\$F
4	4.2	57	82	26	11.00	133.68	57.43





lot  
**8**

## BELL M ROCKEN 80L

dam

\*32066 March 13, 2023 Homo-Polled White

JSF Wall Street 106C ET X - red  
**JSF Wall Street 70E X - roan**  
 JSF Marigold Maria 41B X - roan  
 Bell M Foreman 30A X - white  
**Bell M Sally 57E X - roan**  
 Bell M Sally 98Z X - red

**BW: 96 205-Day Wt: 692 365-Day Wt: 1191 F.S. 6.3**

Wow! Sally 57E did not hold back this year. On five full siblings she has an average birthweight of 87, 121 weaning ratio & 110 yearling ratio. Reserve Early Spring Bull Calf at Agribition. Rocken is such a complete bull from his front end, top and lower muscle. Defect free and Homo-polled. Ratio's of 138 weaning & 114 yearling. Top 1% MK, TM, ST & \$BMI. Top 3% YG, \$F. One of the highest \$British Maternal Index bulls to sell this spring.

CE	BW	WW	YW	M	\$CEZ	\$BMI	\$F
11	2.9	60	83	30	33.78	155.56	57.78



lot  
**9**

## BELL M COLOSSEUM 132K

485550 March 14, 2022 Polled Roan

JSF Wall Street 106C ET X - red  
**JSF Wall Street 70E X - roan**  
 JSF Marigold Maria 41B X - roan  
 Bell M Martin 11Y X - red  
**Bell M Lea 32G X - red**  
 Bell M Lea 107Y X - red

**BW: 100 205-Day Wt: 516 365-Day Wt: 1025 F.S. 5.3**

This dude almost got the halter last fall if we weren't already showing two big bulls. Colosseum is extremely long, which I would argue makes him not the typical 100lb birth weight calf. If you have been reading the footnotes and pedigree's you would see that Martin 11Y is the maternal grandsire to many, and for good reason, he produces cows that produce bulls! Maternal Legend!

CE	BW	WW	YW	M	\$CEZ	\$BMI	\$F
12	-0.9	41	60	26	44.77	130.68	46.69



lot  
**10**

## BELL M RITUAL 78L

maternal brother

486996 March 10, 2023 Polled Roan

Waukaru Bonded 6080 X - red

**Waukaru Rock Solid 9048 X - red**

Waukaru Minnie 6004 X - red

Saskvalley Vision 535U X - roan

**Bell M Kathryn 154C X - roan**

Bell M Kathryn 145S X - red

**BW: 94 205-Day Wt: 591 365-Day Wt: 999 F.S. 6.2**

Maternal brother to the herdsire at Bender Shorthorns, Bell M Boatman 69G. Ritual was not a big fan of the backdrop on picture day, so he is one that you will want to checkout his video. The first Rock Solid daughters are getting into production and we cannot ask much more from them: easy calving and excellent udder attachment. 118 weaning ratio.

CE	BW	WW	YW	M	\$CEZ	\$BMI	\$F
9	2.5	47	60	24	34.30	119.22	47.40



lot  
**11**

## GAR-LIND AFFINITY 330L

486871 January 18, 2023 Polled Roan

Bell M Martin 11Y X - red

**Bell M Affinity 35H X - red**

Bell M Talcott Joyful 6B X - red

Saskvalley Boss 87B X - roan

**Gar-Lind Tillie 30E X - roan**

Clythe Mane Tillie 30Z X - roan

**BW: 73 205-Day Wt: 495 365-Day Wt: 935 F.S. 5.2**

Here is a deep bodied, low birth weight bull that goes back to the great maternal machine maker, Bell M Martin 11Y. Really have to appreciate 330L's softness and length of body. The Tillie line may be the most docile cow family in the breed, puppy dog quiet. Sire is working for Jim & Jared Martin, Ituna SK.

CE	BW	WW	YW	M	\$CEZ	\$BMI	\$F
11	0.6	38	55	21	40.78	116.23	44.96



lot  
**12**

## BELL M MEAT WAGON 11L

486944 January 7, 2023 Polled Roan

JT Trans X 28X X - red

**Saskvalley Eighteen Wheeler X - roan**

Saskvalley Mistress 65C X - roan

Bell M Captain 139D X - roan

**Bell M Lassie 88J X - roan**

Bell M Lassie 37C X - red

**BW: 81 205-Day Wt: 639 365-Day Wt: 1249 F.S. 6.2**

Curvebender here, check out the growth spread! Out of a first calf heifer. Weaning ratio of 127, yearling ratio of 119. One of the last Eighteen Wheelers to sell. Another bull that almost made the fall show run. Ranks in the top 4% Milk EPD.

CE	BW	WW	YW	M	\$CEZ	\$BMI	\$F
10	0.6	47	65	28	35.13	133.38	50.13



lot  
**13**

## BELL M BULL HAULER 140K

485552 March 18, 2022 Polled Roan

JT Trans X 28X X - red

**Saskvalley Eighteen Wheeler X - roan**

Saskvalley Mistress 65C X - roan

Leahy's Captain Farrell 5C X - red

**Locustview Mama Tullulah 8F X - red**

Locust View Ma Ma Tululah 15W X - roan

**BW: 75 205-Day Wt: 365-Day Wt: F.S. 4.5**

Bull Hauler is a super calving ease bull, following his father's footsteps who was our designated heifer bull for the past number of years. The bottom side of this pedigree is a complete outcross. We purchased 8F from Steve Bartlett, Almonte ON, and she has produced well for us.

CE	BW	WW	YW	M	\$CEZ	\$BMI	\$F
14	-1.5	42	58	28	49.89	127.25	47.09



lot  
**14**

## BELL M LIMERICK 33L

486980 February 20, 2023 Polled Red

Bell M Skechers 87D X - roan

**Bell M Zirconium 53J X - roan**

Bell M Marion Delight 48D X - white

Clythe Mane Boomer 11B X - red

**Bell M Ashton 105H X - red**

Bell M Ashton 33D X - red

**BW: 74 205-Day Wt: 517 365-Day Wt: 1013 F.S. 5.0**

The first set of Zirconium's to sell. Dam is a full brother to Bell M Functionality 25F (pictured above) who was purchased by Rockdell Shorthorns. 33L was a bull we watched all summer for the depth he contains. Note the EPD's, Top 1% ST, Top 3% CE, Top 5% \$CEZ. 74lb birth weight, this guy could see some heifers.

CE	BW	WW	YW	M	\$CEZ	\$BMI	\$F
17	-07	44	61	25	58.50	139.00	47.91



lot  
**15**

## BELL M POET 66L

486993 March 6, 2023 Polled Red

Bell M Skechers 87D X - white

**Bell M Zirconium 53J X - roan**

Bell M Marion Delight 48D X - white

Clythe Mane Boomer 11B X - red

**Bell M Duchess 121H X - roan**

Bell M Duchess 12D X - roan

**BW: 79 205-Day Wt: 520 365-Day Wt: 1083 F.S. 5.6**

3/4 brother to the bull above. Sub 80 birth weight and above average growth, Poet has it all. The Duchess line has sent many bulls and heifers through this sale. 66L would be a good representation of a Bell M bull.

CE	BW	WW	YW	M	\$CEZ	\$BMI	\$F
16	0.0	46	69	25	58.00	143.01	48.94



lot  
**16**

## BELL M PARAGON 88K

485532 March 3, 2022 Polled White

Bell M Cornucpoia 154B X - white

**Bell M Skechers 87D X - roan**

Bell M Sally 105W X - red

Bell M Foreman 30A X - white

**Bell M Marion Delight 48D X - white**

ACC Marion Delight 27X X - roan

**BW: 91 205-Day Wt: 478 365-Day Wt: 853 F.S. 6.0**

Used on a group of females last year. Full brother to Zirconium & Titanium. Paragon is very easy moving and very eye appealing like his full brothers. Dark pigmentation here.

CE	BW	WW	YW	M	\$CEZ	\$BMI	\$F
16	-0.8	37	43	26	59.19	135.86	45.30



*Dam to lot 16  
Paternal Grand-Dam to lot 14 & 15*



*Bell M Titanium 47F  
Full brother to lot 16*

All bulls in the sale are parent-verified and genomic enhanced EPD's.

**GGP**  
**100K**

Genomic-enhanced EPD (GE-EPD) are valuable because they utilize genomic test results in addition to pedigree, performance and progeny data for increased reliability of an animal's EPD.

### Non-Parent EPD Average (As of Feb. 13, 2024)

CE	BW	WW	YW	M	\$CEZ	\$BMI	\$F
9	1.8	46	65	22	33.33	120.33	48.95

 — Denotes top 25% of the Shorthorn Breed EPD's.



lot  
**17**

## **GAR-LIND SKECHERS 230L**

486874 March 4, 2022 Polled RWM

Bell M Cornucopia 145B X - white

**Bell M Skechers 87D X - roan**

Bell M Sally 105W X - red

Bell M Martin 11Y X - red

**Gar-Lind Tillie 30G X - roan**

Clythe Mane Tillie 30Z X - roan

**BW: 81 205-Day Wt: 633 365-Day Wt: 1000 F.S. 5.5**

Here is another bull that if we had a bigger trailer, he could have went to agribition. Tillie 30G is sired by the maternal legend, Bell M Martin 11Y. These daughters continue to show up year after year in the catalog producing bulls like these.

CE	BW	WW	YW	M	\$CEZ	\$BMI	\$F
15	1.8	51	70	25	51.71	149.03	53.75



lot  
**18**

## **BELL M DAYBREAK 95K**

485534 March 6, 2022 Polled Red

Bell M Cornucopia 154B X - white

**Bell M Skechers 87D X - roan**

Bell M Sally 105W X - red

3BC Happy Days 1594 X - roan

**Bell M Dawn 160F X - roan**

Bell M Dawn 152Z X - red

**BW: 100 205-Day Wt: 546 365-Day Wt: 974 F.S. 5.5**

Long bodied red bull that comes from a line of mothers who have sent many sons through this sale. A solid set of EPD's here, note the \$BMI at 140.43.

CE	BW	WW	YW	M	\$CEZ	\$BMI	\$F
12	0.9	48	60	25	44.00	140.43	50.76

## REFERENCE SIRES



**BELL M SKECHERS 87D**



**BELL M GUINNESS 17G**



**JSF WALL STREET 70E**

*Foundation Female of the "Princess" Family  
lots 1, 2 & 4*

**UPHILL PRINCESS 9A**



# MURIDALE SHORTHORNS

## The Muri's, Swift Current, SK

Thank you for your interest in Muridale Shorthorns. Our goal is to develop cattle to fit into today's needs. Our operation runs purebred Shorthorns and commercial cows. We raise our Shorthorns to work in cow calf operations that are commercial cattle oriented. These moderate framed, easy fleshing cows are functional cows that stick around for years raising good calves. The Shorthorn breed offers \$ value to the beef industry, in Carcass quality, Maternal strengths, and Stayability. Our bulls that we developed are selected for these quality traits. As you look through the catalogue you will find notable trait leaders. The bulls we are offering in the Who's Your Daddy Sale are genotype and tested free for myostatin unless noted. We stand 100% behind our cattle, we believe in keeping our customers happy. Muridale Shorthorns reserves the right to collect semen for in-herd use off any of our bulls in the sale at our expense and the buyer's convenience. You are welcome to come and view the cattle at the farm. Our bulls will be at Saskatoon on April 2 for viewing. Please contact us if you have any questions.

*-Muridale Shorthorns*



lot  
**19**

### MURIDALE HOMEMADE 34K ET

485599 March 30, 2022 Polled Roan

Eionmor Ideal 69F X - roan

**Muridale Buster 14K X - roan**

Muridale Robin 57G X - red

Saskvalley Bonanza 219M X - roan

**Muridale Prairie 47T X - red**

Muridale Prairie 16P X - red

**BW: 105 205-Day Wt: 524 F.S. 5.1**

You have to admire the overall mass and power of this E.T Buster son, he has a lot of great things going for him...great foot, big hip, and one of the most proven pedigrees in the breed. A full brother to Jaxson, who was a herd sire in our own herd as well as marketed world wide through semen sales. He is also a full brother to Rank who sold to Paint Valley Shorthorns in Ohio. The guess work is done, bring home Homemade and make your own breed changing genetics. Used on Purebred cows last summer.

**Terms will be announced sale day.**



*Full Brothers*

CE	BW	WW	YW
8	1.0	41	54
M	\$CEZ	\$BMI	\$F
25	30.67	120.01	46.40





lot  
**20**

## MURIDALE TIE 18K

486270 March 25, 2022 Polled Red

Boneyview Hero 7Z X - roan

**Muridale Thailand 6F X - red**

Gar-Lind Linda 10W X - red

Diamond First Class 37F X - red

**Muridale Garlind 80H X - roan**

Muridale Garlind 101E X - roan

**BW: 66 205-Day Wt: 479 F.S. 4.1**

Heifer bull alert! This super thick Thailand son has heifer bull written all over him. Coming out 66lbs and in the top 1% of CED, BW, CEM, \$CEZ. You can sleep easy and rebuild your herd right with this dark red stud.

CE	BW	WW	YW	M	\$CEZ	\$BMI	\$F
21	-4.7	26	32	21	77.30	128.78	42.07



lot  
**21**

## MURIDALE GUNTHER 27K

486273 March 30, 2022 Polled Red

Rocky Lane Showgun 3D X - red

**Fraser's Gunner 7G X - RWM**

Fraser's Rose's Cleo 3C X - red

Studer's Die Hard 58D X - red

**Muridale Jeany 25F X - roan**

Muridale Jeany 131A X - roan

**BW: 90 205-Day Wt: 469 F.S. 4.9**

Gunther 27K is a well balanced, docile bull. His dam is an easy keeping Studer's Die Hard 58D daughter.

CE	BW	WW	YW	M	\$CEZ	\$BMI	\$F
8	1.3	49	68	19	28.71	119.13	49.55



lot  
**22**

## MURIDALE ROBERTSON 38K

486284 April 1, 2022 Homo-Polled Red

Saskvalley Bonanza 219M X - roan

**Muridale Robert 35U X - red**

Muridale Robby 12P X - red

Lehne Achiever 49Y X - roan

**Muridale Queeny 102B X - red**

Muridale Queenie 6Y X - red

**BW: 93 205-Day Wt: 526 F.S. 6.2**

We are proud to have the "Muridale" prefix stamped on this bull's name as we are sure he is going to leave a legacy. As you can see by the picture Robertson 38K is a very long bodied, well balanced bull with great foot and leg structure. Robertson 38K is a docile bull that has been tested Homozygous polled. **Terms will be announced sale day.**

CE	BW	WW	YW	M	\$CEZ	\$BMI	\$F
12	2.2	51	78	25	39.07	124.35	51.19



*Dam*



lot  
**23**

## MURIDALE AUTHENTIC 41K

486287 April 2, 2022 Polled Roan

Saskvalley Endeavor 206E X - roan

**Saskvalley Genuine 125G X - roan**

Saskvalley Patsy 226E X - white

Muridale Buster 14K X - roan

**Muridale Jeaney 5D X - red**

Muridale Jeaney 81X X - red

**BW: 95 205-Day Wt: 459 F.S. 4.8**

Muridale Authentic 41K is out of a great Buster 14K cow and by one of the high selling bulls in the 2021 Who's Your Daddy Bull sale, Saskvalley Genuine 125G.

CE	BW	WW	YW	M	\$CEZ	\$BMI	\$F
10	0.8	43	69	22	35.23	112.50	48.41



lot  
**24**

## MURIDALE BONA FIDE 61K

486296 April 6, 2022 Polled Roan

Saskvalley Endeavor 206E X - roan

**Saskvalley Genuine 125G X - roan**

Saskvalley Patsy 226E X - white

Studer's Dimension 3D X - roan

**Muridale Goose 109F X - roan**

Muridale Swan 142B X - roan

**BW: 90 205-Day Wt: 471 F.S. 4.5**

Goose sons are always a popular option if you're looking to add a lot of maternal traits to your cow herd. Being out of our new herd sire, Genuine, who is leaving us a great group of females, this bull is Bonafide.

CE	BW	WW	YW	M	\$CEZ	\$BMI	\$F
11	0.8	40	55	24	41.41	120.83	45.02



lot  
**25**

## MURIDALE HISTORIAN 86K

486308 April 14, 2022 Polled Red

Cumberland Gay Lad X - roan

**Muridale History 5H ET X - roan**

Muridale Goose 76Y X - roan

Muridale Matt 37Y X - red

**Muridale Idell 62F X - red**

Muridale Ida 104W X - red

**BW: 96 205-Day Wt: 490 F.S. 4.9**

Muridale Historian 86K is a thick, well balanced bull. His grandsire is a bull from the 1960's which should add some easy doing ability to his offspring.

CE	BW	WW	YW	M	\$CEZ	\$BMI	\$F
12	0.3	41	61	18	42.59	108.31	47.51



lot  
**26**

## MURIDALE OFFICIAL 90K

486310 April 15, 2022 Polled Roan

Saskvalley Endeavor 206E X - roan  
**Saskvalley Genuine 125G X - roan**  
 Saskvalley Patsy 226E X - white  
 Muridale Ted 7D X - roan  
**Muridale Janet 45F X - roan**  
 Muridale Janet 31C X - red

**BW: 95 205-Day Wt: 551 F.S. 6.0**

Big rugged Genuine son that keeps getting better every day. His mom is a tank of a brood cow and goes back to the popular Australian bull, Theodore. He will put lbs on your calves and add shape to your cows.

CE	BW	WW	YW	M	\$CEZ	\$BMI	\$F
12	0.0	45	67	26	42.94	123.44	46.89



*Dam*



lot  
**27**

## MURIDALE QUID 112K

486325 April 30, 2022 Polled Roan

Saskvalley Endeavor 206E X - roan  
**Saskvalley Genuine 125G X - roan**  
 Saskvalley Patsy 226E X - white  
 Muridale Hero 31Z X - red  
**Muridale Penny 8B X - roan**  
 Muridale White Penny 4Z X - white

**BW: 87 205-Day Wt: 511 F.S. 4.4**

Muridale Quid 112K is out of a perfect udder cow from the Penny cow family that has done a great job here.

CE	BW	WW	YW	M	\$CEZ	\$BMI	\$F
16	-0.5	43	60	23	55.18	140.60	49.54



lot  
**28**

## MURIDALE KINETIC 304K

486113 April 5, 2022 Polled Red

Muridale Raw Hide 6E X - red  
**Muridale Raw Hide 329G X - red**  
 Muridale Willow 302E X - red  
 Saskvalley Bonanza 219M X - roan  
**Muridale Sissy 71Z X - red**  
 Muridale Jessie 86T X - red

**BW: 85 205-Day Wt: 554 F.S. 5.0**

Kinetic 304K dam is one of the deepest bodied cows you will find that continues to produce top quality cattle. 304K has good calving ease EPD's and is in the top 3% in \$BMI. A solid red, thick, long bodied bull that has been outstanding from day 1.

CE	BW	WW	YW	M	\$CEZ	\$BMI	\$F
17	-0.6	46	57	23	59.77	147.52	50.72



lot  
**29**

## MURIDALE KADILLAC 305K

486219 April 8, 2022 Polled Roan

Muridale Raw Hide 6E X - red  
**Muridale Grizzly 310G X - red**  
 Muridale Mable 65Y X - roan  
 Muridale Hulk 7B X - white  
**Muridale Sissy 335D X - roan**  
 Muridale Sissy 71Z X - red

**BW: 98 205-Day Wt: 602 F.S. 5.3**

Kadillac 305K has an impressive set of EPD values. His dam and sire are also impressive. We like the stoutness of 305K and used him on our purebred cows. Carries the Myostatin F94L gene.

CE	BW	WW	YW	M	\$CEZ	\$BMI	\$F
14	0.0	54	74	24	47.88	140.84	55.23



lot  
**30**

## MURIDALE KINGSTON 307K

486112 April 18, 2022 Polled Red

Clythe Mane Cedric 4C X - red

**Muridale Sasha Boy 328F X - red**

Muridale Sasha 61P X - red

Saskvalley Bonanza 219M X - roan

**Muridale Mable 65Y X - roan**

Muridale Maybel 12L X - roan

**BW: 93 205-Day Wt: 495 F.S. 4.7**

Kingston 307K is a masculine, deep bodied bull. His Saskvalley Bonanza dam is a grand daughter of Kinnaber Leader 9th. Solid genetics in his pedigree.

CE	BW	WW	YW	M	\$CEZ	\$BMI	\$F
8	1.9	32	44	19	34.32	101.75	42.77



lot  
**31**

## MURIDALE THERMAL ENERGY 15A

477341 March 27, 2013 Polled Red

Saskvalley Roughneck 154R X - red

**Saskvalley Tradition 106T X - red**

Saskvalley Myrtle 83N X - red

Saskvalley Bonanza 219M X - roan

**Muridale Goose 32R X - roan**

Muridale Swan 54N X - white

**BW: 85 205-Day Wt: 648 365-Day Wt: 1099**

Lot 31A - 5 Straws

Lot 31B - 5 Straws

Muridale Thermal Energy sold in the 2015 Who's Your Daddy Bull sale for \$28,000. Since then he has went on to sire many desirable offspring around the world. Homozygous polled. Canadian Qualified semen only.

CE	BW	WW	YW	M	\$CEZ	\$BMI	\$F
14	2.4	62	90	26	44.09	158.97	62.73



lot  
**32**

## MURIDALE BUSTER 14K

468530 March 4, 2000 Polled Roan

Lanalta Whiteout 1C X - white

**Eionmor Ideal 69F X - roan**

Eionmor Mochican Hazel 42B X - roan

Ramsholt Reward 30E X - roan

**Muridale Robin 57G X - red**

Muridale Dove 33C X - red

Lot 32A - 5 Straws

Lot 32B - 5 Straws

Muridale Buster needs no introduction . He sires great females with beautiful udders and masculine bulls. Homozygous polled. Canadian Qualified semen only.

CE	BW	WW	YW	M	\$CEZ	\$BMI	\$F
8	-0.3	45	68	20	28.73	127.06	49.39

## REFERENCE SIRE



## SASKVALLEY GENUINE 125G



## ACCOMMODATIONS

Best Western Blairmore Hotel

Saskatoon, SK

1-306-242-2299

When booking ask for the S.L.S. rate

# SASKVALLEY STOCK FARM

## The Lehmann's, Rosthern, SK

Once again, we are bringing you a group of bulls that have been bred to perform on grass in the summer and a moderate growing ration in the winter. These bulls have never been pushed for maximum gain. As calves they ate only grass and their mother's milk, NO CREEP. After weaning in December they were brought up slowly to a grower ration designed with an energy level of 50 Mcal/cwt NEgain (For frame of reference, when we feed our heifer calves a TMR ration we formulate for an energy level of 40 Mcal/cwt NEgain and expect them to gain 1.75 pounds per day. Most feedlots in western Canada feed a fattening ration that is 60 Mcal/cwt NEgain). They were turned out onto grass in May. During the summer as yearlings, while grazing grass, they received only salt and mineral supplementation. They did not receive any protein or energy supplements. In November they were slowly brought up to a ration with an energy level of 50 Mcal/cwt NEgain. We are trying to breed cattle that can survive and reproduce with a minimum amount of labor and feed.

3 years ago we started testing our yearling bulls for individual feed efficiency and residual feed intake (RFI). Researchers have proved feed efficiency to be a moderately heritable trait. The first 2 years the bulls were tested at Cattleland Feedyards in Strathmore Alberta. This year's sale bulls are from the first group that we tested with our own feed bunks. In the first year the bull that ate the least amount of feed ate 30% less feed every day than the pen average. In the last 2 years, the bull that ate the least amount of feed ate 20% less feed every day than the pen average. Think about how much it costs to feed a cow for a year, then take 20% off. How much would that affect the profitability of your cow herd?

Residual feed intake (RFI) is defined as the difference between an animal's actual feed intake and its expected feed requirements for maintenance and growth, and is used as a selection tool for selecting feed efficient animals, thus reducing feed costs. RFI is like a golf score, the more negative the better. Also note it is a contemporary group number. A bulls RFI can only be compared to other bulls in its contemporary group.

If you have any questions about feed efficiency or would like to see the set of data on the entire pen, please contact Barry.

All of our bulls are TH free. Myostatin results will be available by sale day. Feel free to contact us about any information on the bulls. We would be happy to answer any questions that you may have. Videos of the bulls can be seen on our Facebook page.

[www.facebook.com/saskvalleyshorthorns/videos](http://www.facebook.com/saskvalleyshorthorns/videos)

*-Saskvalley Stock Farms*

### INDIVIDUAL FEED EFFICIENCY RESULTS

Jan 26 to April 18, 2023

RFI calculated by C-Lock Inc.

CP:14.9% Ca:0.55% P:0.42% TDN:72.7% Negain:50 Mcal/cwt

51.13% Barley Silage; 39.12% barley grain; 7.78% DDG's; 1.97% Mineral (DM basis)

BULL	start weight	end weight	lbs gain	lb/day ADG	lb/day DMI	%Body Weight	conv F:G	cont grp RFI (lbs)
276K	727	1061	334	4.07	17.13	1.92	4.21	-2.79
54K	755	1107	352	4.29	18.99	2.04	4.42	-1.52
159K	660	983	323	3.94	18.02	2.19	4.57	-1.30
300K	707	1019	312	3.80	18.27	2.12	4.80	-0.95
248K	587	882	295	3.60	17.25	2.35	4.79	-0.92
326K	712	1134	422	5.15	21.58	2.34	4.19	-0.53
83K	743	1093	350	4.27	19.98	2.18	4.68	-0.43
442K	571	854	283	3.45	17.43	2.45	5.05	-0.35
330K	651	1006	355	4.33	19.73	2.38	4.56	-0.33
274K	689	1005	316	3.85	19.28	2.28	5.00	0.03
466K	574	839	265	3.23	17.38	2.46	5.38	0.04
107K	778	1183	405	4.94	22.14	2.26	4.48	0.10
264K	634	943	309	3.77	18.95	2.40	5.03	0.15
101K	712	1043	331	4.04	20.00	2.28	4.95	0.22
399K	656	924	268	3.27	18.53	2.35	5.67	0.68
31K	753	1071	318	3.88	20.69	2.27	5.34	1.04
100K	678	1023	345	4.21	21.13	2.48	5.02	1.15
139K	694	1051	357	4.35	21.86	2.51	5.02	1.49
71K	727	1070	343	4.18	22.11	2.46	5.29	1.95
262K	672	965	293	3.57	20.58	2.51	5.76	1.96
306K	654	997	343	4.18	21.80	2.64	5.21	2.00
13K	632	944	312	3.80	21.23	2.69	5.58	2.34
AVE	680	1009	329	4.01	19.73	2.34	4.96	

Residual feed intake (RFI) is defined as the difference between an animals actual feed intake and its expected feed requirements for maintenance and growth, and is used as a selection tool for selecting feed efficient animals and thus, reducing feed costs.





<sup>lot</sup>  
**33** | **SASKVALLEY TESTAMENT 13K**

486193 April 17, 2022 Polled Red

Muridale Raw Hide 6E X - red

**Muridale Raw Hide 329G X - red**

Muridale Willow 302E X - red

Muridale Enhance 304E X - red

**Muridale Slew 301H X - red**

Muridale Roan Sue 48W X - roan

**BW: 70 205-Day Wt: 597 365-Day Wt: 1014 F.S. 3.5**

**REA: 12.01 FT: 0.30 IMF: 3.583 RF: 0.331 LY: 61.18**

Light birth weight bull we purchased in dam from the Muri's. Dam is a good young cow with a perfect udder. 70 lb birth weight and top 5% of the breed for BW, CE, \$CEZ and \$BMI. Top 10% of the breed for ribeye and marbling. Excellent choice for heifers. Jan. 30 weight 1550

CE	BW	WW	YW	M	\$CEZ	\$BMI	\$F
18	-2.0	44	53	23	63.83	155.71	50.34



<sup>lot</sup>  
**34** | **SASKVALLEY KINGSTON 31K**

486126 April 21, 2022 Polled Roan

ACC Delton 26D X - white

**Saskvalley Flagstaff 254F X - roan**

Saskvalley Anne 128A X - red

Saskvalley Celebrity 437C X - roan

**Saskvalley Springtime 70G X - red**

Eionmor Springtime 63A X - red

**BW: 86 205-Day Wt: 653 365-Day Wt: 1126 F.S. 6.25**

**REA: 11.76 FT: 0.31 IMF: 2.702 RF: 0.246 LY: 60.96**

Light birth weight bull with good performance and a nicely balanced set of EPD's. His maternal grandmother is still producing at age 11 and has sent a lot of good bulls through this sale. Jan. 30 weight 1605

CE	BW	WW	YW	M	\$CEZ	\$BMI	\$F
10	1.2	56	78	26	34.12	137.94	53.60



lot  
**35**

## SASKVALLEY KODAK 54K

486127 April 24, 2022 Polled Roan

Saskvalley Endeavor 206E X - roan

**Saskvalley Glam 68G X - roan**

Saskvalley Heroine 191E X - roan

Saskvalley Celebrity 437C X - roan

**Saskvalley Jennie 31F X - red**

Saskvalley Jennie 11Y X - rwm

**BW: 90 205-Day Wt: 684 365-Day Wt: 1061 F.S. 5.75**

**REA: 10.80 FT: 0.18 IMF: 3.080 RF: 0.180 LY: 63.38**

One of our best. Above average in every measurable trait and one of the leading RFI bulls in the pen. We liked him so much we used him on a group of purebred cows last summer. If this bull stays in Canada within 400 miles of Rosthern, and the buyer is willing, we would be interested in buying a share of this bull back. Contact us for more details. Jan. 30 weight 1625

CE	BW	WW	YW	M	\$CEZ	\$BMI	\$F
11	0.7	54	67	26	38.28	147.41	54.30



lot  
**36**

## SASKVALLEY KIRBY 71K

486128 April 26, 2022 Polled Roan

Saskvalley Endeavor 206E X - roan

**Saskvalley Glam 68G X - roan**

Saskvalley Heroine 191E X - roan

Saskvalley Youngblood 93Y X - red

**Saskvalley Patsy 39D X - rwm**

Saskvalley Patsy 131Z X - red

**BW: 104 205-Day Wt: 600 365-Day Wt: 1111 F.S. 6.75**

**REA: 9.13 FT: 0.26 IMF: 3.212 RF: 0.283 LY: 60.22**

Performance bull who is in the top 5% of the breed for WW and \$F.  
Jan. 30 weight 1730

CE	BW	WW	YW	M	\$CEZ	\$BMI	\$F
4	5.5	59	90	19	11.62	107.95	56.87



<sup>lot</sup>  
**37** | **SASKVALLEY KIPLING 83K**

486129 April 27, 2022 Polled Red

Saskvalley Endeavor 206E X - roan

**Saskvalley Glam 68G X - roan**

Saskvalley Heroine 191E X - roan

JT Trans X 28X X - red

**Saskvalley Darlin 6E X - red**

Saskvalley Darling 60B X - rwm

**BW: 104 205-Day Wt: 634 365-Day Wt: 1111 F.S. 5.0**

**REA: 9.95 FT: 0.29 IMF: 3.248 RF: 0.304 LY: 60.07**

Another performance bull who ratioed above average for weaning and yearling weight. Solid red and polled. Used on commercial cows last summer. Jan. 30 weight 1500

CE	BW	WW	YW	M	\$CEZ	\$BMI	\$F
10	-0.5	44	66	26	33.78	111.81	49.49



<sup>lot</sup>  
**38** | **SASKVALLEY KRAMER 100K**

486131 April 29, 2022 Polled Roan

ACC Delton 26D X - white

**Saskvalley Flagstaff 254F X - roan**

Saskvalley Anne 128A X - red

Saskvalley Endeavor 206E X - roan

**Saskvalley Dora 464G X - roan**

Saskvalley Dora 371E X - roan

**BW: 86 205-Day Wt: 638 365-Day Wt: 1105 F.S. 5.5**

**REA: 11.67 FT: 0.30 IMF: 2.639 RF: 0.347 LY: 61.30**

Light birth weight bull who is well above average in all the important traits. Hard to find a better set of EPD's. Jan. 30 weight 1610

CE	BW	WW	YW	M	\$CEZ	\$BMI	\$F
13	-0.2	52	74	23	42.26	133.38	52.67



lot  
**39**

## SASKVALLEY KAISER 101K

486132 April 29, 2022 Polled Roan

Saskvalley Endeavor 206E X - roan

**Saskvalley Glam 68G X - roan**

Saskvalley Heroine 191E X - roan

Saskvalley Apollo 34A X - roan

**Saskvalley Brenda 112C X - red**

Saskvalley Brenda 83A X - red

**BW: 96 205-Day Wt: 648 365-Day Wt: 1058 F.S. 6.0**

**REA: 10.67 FT: 0.28 IMF: 2.580 RF: 0.257 LY: 61.06**

Another bull with a very balanced set of EPD's. This guy's mother is one of our best cows. She is easy fleshing, sound footed, the right size, and has a perfect udder. I wish we had 500 just like her. Jan. 30 weight 1650

CE	BW	WW	YW	M	\$CEZ	\$BMI	\$F
11	1.4	50	70	28	29.08	133.50	51.29



lot  
**40**

## SASKVALLEY KERMIT 107K

486133 April 29, 2022 Polled Roan

ACC Delton 26D X - white

**Saskvalley Flagstaff 245F X - roan**

Saskvalley Anne 128A X - roan

Eionmor Ideal 82T X - red

**Eionmor Springtime 63A X - red**

Eionmor Springtime 75R X - roan

**BW: 104 205-Day Wt: 697 365-Day Wt: 1202 F.S. 5.5**

**REA: 12.38 FT: 0.20 IMF: 2.283 RF: 0.288 LY: 64.22**

One of our highest performing bulls. Top 15% of the breed for WW, YW and ribeye. This bull's mother is still going strong at age 11, and has several grandsons in this sale as well. Used on commercial cows last summer. Jan. 30 weight 1660

CE	BW	WW	YW	M	\$CEZ	\$BMI	\$F
4	3.7	57	81	28	12.85	129.02	52.20



lot  
**41**

## SASKVALLEY KNIGHT 139K

486135 May 1, 2022 Polled White

ACC Delton 26D X - white

**Saskvalley Flagstaff 254F X - roan**

Saskvalley Anne 128A X - red

Saskvalley Imperial 64X X - red

**Saskvalley Jenny 45C X - roan**

Muridale Jenny 45X X - roan

**BW: 86 205-Day Wt: 655 365-Day Wt: 1100 F.S. 4.5**

**REA: 11.00 FT: 0.29 IMF: 3.172 RF: 0.350 LY: 61.04**

One of our best, out of one of our best cows. This bull ranks in the top third of the breed in almost every measurable trait. Look at his ratios in this group: BW 107, WW 106, YW 108, ribeye 103, marbling 111. That is what balance looks like. If this bull stays in Canada within 400 miles of Rosthern, and the buyer is willing, we would be interested in buying a share of this bull back. Contact us for more details. Jan. 30 weight 1585

CE	BW	WW	YW	M	\$CEZ	\$BMI	\$F
12	0.8	53	76	24	38.48	136.44	54.06



lot  
**42**

## SASKVALLEY KENTUCKY 159K

486137 May 3, 2022 Polled Red

ACC Delton 26D X - white

**Saskvalley Flagstaff 254F X - roan**

Saskvalley Anne 128A X - red

Saskvalley Distinction 195D X - rwm

**Saskvalley Sindy 37G X - red**

Saskvalley Sindy 219B X - roan

**BW: 96 205-Day Wt: 622 365-Day Wt: 1065 F.S. 5.5**

**REA: 9.33 FT: 0.18 IMF: 2.301 RF: 0.192 LY: 62.47**

One of the top RFI bulls in the pen. This bull's mother is a full sister to Saskvalley Jangle 220J, one of our current herdsires. Used on commercial cows last summer. Jan. 30 weight 1520

CE	BW	WW	YW	M	\$CEZ	\$BMI	\$F
8	1.3	45	62	25	30.95	118.08	48.40



lot  
**43**

## SASKVALLEY KEYNOTE 248K

486151 May 9, 2022 Polled White

Saskvalley Endeavor 206E X - roan

**Saskvalley Glam 68G X - roan**

Saskvalley Heroine 191E X - roan

Saskvalley Emble 169E X - white

**Saskvalley Candy 303G X - roan**

Saskvalley Candy 279E X - red

**BW: 78 205-Day Wt: 532 365-Day Wt: 996 F.S. 5.0**

**REA: 9.60 FT: 0.23 IMF: 2.290 RF: 0.179 LY: 61.65**

Light birth weight bull that should be ideal for heifers. Top 3% of the breed for CE, \$CE and marbling. Used on commercial heifers last summer. Jan. 30 weight 1435

CE	BW	WW	YW	M	\$CEZ	\$BMI	\$F
18	-0.6	38	57	22	62.66	121.70	48.20



lot  
**44**

## SASKVALLEY KINGPIN 262K

486154 May 10, 2022 Polled Red

Saskvalley Endeavor 206E X - roan

**Saskvalley Glam 68G X - roan**

Saskvalley Heroine 191E X - roan

Muridale Seal 23W X - red

**Saskvalley Rose 103B X - red**

Star P Rose 11U X - red

**BW: 88 205-Day Wt: 623 365-Day Wt: 1014 F.S. 5.5**

**REA: 11.13 FT: 0.26 IMF: 2.554 RF: 0.252 LY: 62.00**

Solid red and polled, with a balanced set of EPD's. Jan. 30 weight 1620

CE	BW	WW	YW	M	\$CEZ	\$BMI	\$F
12	0.4	42	60	24	43.45	124.82	47.91



lot  
**45**

## SASKVALLEY KLONDIKE 264K

486155 May 10, 2022 Polled Roan

ACC Delton 26D X - white

**Saskvalley Flagstaff 254F X - roan**

Saskvalley Anne 128A X - red

Saskvalley Apollo 34A X - roan

**Saskvalley Myrtle 245C X - red**

Saskvalley Myrtle 29A X - red

**BW: 84 205-Day Wt: 589 365-Day Wt: 956 F.S. 4.25**

**REA: 10.82 FT: 0.25 IMF: 3.799 RF: 0.251 LY: 62.03**

A lot of circles on this scorecard. Dam is a solid red, easy fleshing cow, with a perfect udder. We used this bull on heifers because his dam consistently moderates birth weights, no matter who she is bred to. Used on purebred heifers last summer. Jan. 30 weight 1510

CE	BW	WW	YW	M	\$CEZ	\$BMI	\$F
12	0.0	57	75	20	39.75	140.02	54.67



lot  
**46**

## SASKVALLEY KILKENNY 274K

486159 May 11, 2022 Polled Roan

ACC Delton 26D X - white

**Saskvalley Flagstaff 254F X - roan**

Saskvalley Anne 128A X - red

Saskvalley Banjo 268B X - white

**Saskvalley Springtime 62D X - roan**

Eionmor Springtime 63A X - red

**BW: 96 205-Day Wt: 631 365-Day Wt: 1047 F.S. 5.75**

**REA: 10.64 FT: 0.26 IMF: 2.269 RF: 0.273 LY: 61.64**

Balanced set of epd's and a grandson of the Springtime 63A cow, who has a son and two grandsons in this sale. Jan. 30 weight 1590

CE	BW	WW	YW	M	\$CEZ	\$BMI	\$F
9	1.5	47	64	26	33.28	128.74	47.99



lot  
**47**

## SASKVALLEY KNOCKOUT 276K

486160 May 11, 2022 Polled Red

Saskvalley Distinction 195D X - rwm

**Saskvalley Haggæd 271H X - red**

Saskvalley Brenda 83A X - red

JT Trans X 28X X - red

**Saskvalley Sindy 219B X - red**

Saskvalley Sindy 62Z X - red

**BW: 80 205-Day Wt: 679 365-Day Wt: 1023 F.S. 5.5**

**REA: 10.65 FT: 0.25 IMF: 2.561 RF: 0.254 LY: 61.88**

Top RFI bull in the pen, and a son of the Sindy 219B cow, who seems to bring in one of our best every year. His sire sold in the sale a few years ago, to Albert Oram, and his maternal brother is a herdsire here. Used on commercial cows last summer. Jan. 30 weight 1415

CE	BW	WW	YW	M	\$CEZ	\$BMI	\$F
15	-0.8	48	62	29	51.72	137.66	48.56



lot  
**48**

## SASKVALLEY KYBOSH 300K

486163 May 13, 2022 Polled Red

Saskvalley Endeavor 206E X - roan

**Saskvalley Glam 68G X - roan**

Saskvalley Heroine 191E X - roan

Little Cedar Cabrera 24 X - roan

**JT Heroine 22F X - red**

JT Heroine 119W X - red

**BW: 92 205-Day Wt: 679 365-Day Wt: 1040 F.S. 5.5**

**REA: 9.08 FT: 0.26 IMF: 3.905 RF: 0.307 LY: 60.73**

Another red bull with a balanced set of EPD's and a moderate birth weight. Used on commercial cows last summer. Jan. 30 weight 1520

CE	BW	WW	YW	M	\$CEZ	\$BMI	\$F
12	1.4	44	68	30	39.71	117.07	49.09





<sup>lot</sup>  
**49** | **SASKVALLEY KABOB 306K**

486164 May 14, 2022 Polled Red

Saskvalley Distinction 195D X - rwm  
**Saskvalley Haggæd 271H X - red**  
 Saskvalley Brenda 83A X - red  
 Saskvalley Connection 405C X - red  
**Saskvalley Myrtle 365G X - red**  
 Saskvalley Myrtle 118B X - roan

**BW: 94 205-Day Wt: 627 365-Day Wt: 1126 F.S. 5.75**  
**REA: 11.40 FT: 0.30 IMF: 2.429 RF: 0.258 LY: 61.42**

Solid red and polled, with some very good performance numbers. Jan. 30 weight 1575

CE	BW	WW	YW	M	\$CEZ	\$BMI	\$F
9	2.9	52	78	21	30.13	114.22	50.38



<sup>lot</sup>  
**50** | **SASKVALLEY KNUCKLES 326K**

486168 May 16, 2022 Polled Roan

Saskvalley Distinction 195D X - rwm  
**Saskvalley Haggæd 271H X - red**  
 Saskvalley Brenda 83A X - red  
 Muridale Seal 23W X - roan  
**Saskvalley Clara 119C X - roan**  
 Clythe Mane Clara 69Z X - rwm

**BW: 102 205-Day Wt: 671 365-Day Wt: 1226 F.S. 6.0**  
**REA: 10.86 FT: 0.24 IMF: 2.795 RF: 0.264 LY: 62.44**

Our highest performing bull, this guy should add some pounds at weaning. Used on commercial cows last summer. Jan. 30 weight 1630

CE	BW	WW	YW	M	\$CEZ	\$BMI	\$F
9	3.7	50	80	27	29.08	117.69	52.55



lot  
**51**

## SASKVALLEY KUDO 330K

486170 May 17, 2022 Polled White

ACC Delton 26D X - white

**Saskvalley Flagstaff 254F X - roan**

Saskvalley Anne 128A X - red

Saskvalley Yellowstone 12Y X - red

**Saskvalley Raggedy Ann 89E X - roan**

Saskvalley Raggedy Ann 90U X - roan

**BW: 94 205-Day Wt: 627 365-Day Wt: 1069 F.S. 5.5**

**REA: 9.05 FT: 0.21 IMF: 3.551 RF: 0.263 LY: 61.86**

Another bull with a moderate birth weight and a good set of performance numbers. Top 10% of the breed for marbling. Used on commercial cows last summer. Jan. 30 weight 1600

CE	BW	WW	YW	M	\$CEZ	\$BMI	\$F
6	2.2	54	76	22	30.63	125.00	53.73



lot  
**52**

## SASKVALLEY KEYWAY 399K

486176 June 1, 2022 Polled Roan

Saskvalley Ultra 12J X - roan

**ACC Delton 26D X - white**

ACC Fairest Faye 14Z X - roan

Saskvalley Diego 77D X - rwm

**Saskvalley Dora 82F X - rwm**

Saskvalley Dora 223D X - red

**BW: 94 205-Day Wt: 639 365-Day Wt: 1005 F.S. 5.5**

**REA: 11.06 FT: 0.28 IMF: 3.478 RF: 0.264 LY: 61.96**

Jan. 30 weight 1450

CE	BW	WW	YW	M	\$CEZ	\$BMI	\$F
7	1.8	46	56	16	28.52	114.59	47.76



lot  
**53**

## SASKVALLEY KENOBI 442K

486186 June 18, 2022 Polled Roan

Saskvalley Ultra 12J X - roan

**ACC Delton 26D X - white**

ACC Fairest Faye 14Z X - roan

Saskvalley Connection 405C X - red

**Saskvalley Goose 307G X - red**

Saskvalley Goose 41D X - rwm

**BW: 94 205-Day Wt: 614 365-Day Wt: 1037 F.S. 4.5**

**REA: 9.97 FT: 0.31 IMF: 2.942 RF: 0.344 LY: 60.78**

Jan. 30 weight 1490

CE	BW	WW	YW	M	\$CEZ	\$BMI	\$F
7	2.3	47	64	18	26.25	111.54	48.30



lot  
**54**

## SASKVALLEY REG 466K

486188 July 1, 2022 Polled White

ACC Delton 26D X - white

**Saskvalley Flagstaff 254F X - roan**

Saskvalley Anne 128A X - red

Saskvalley Dynamite 258D X - red

**Saskvalley Raggedy Ann 89G X - roan**

Saskvalley Raggedy Ann 2A X - roan

**BW: 98 205-Day Wt: 641 365-Day Wt: 1043 F.S. 4.75**

**REA: 11.39 FT: 0.31 IMF: 3.981 RF: 0.325 LY: 62.37**

A little younger, but just as good. Top 20% of the breed for \$F, ribeye and marbling. Jan. 30 weight 1405

CE	BW	WW	YW	M	\$CEZ	\$BMI	\$F
9	1.5	47	64	26	33.28	128.74	47.99

## REFERENCE SIRES



**SASKVALLEY GLAM 68G**



**SASKVALLEY HAGGAED 271H**



**SASKVALLEY FLAGSTAFF 254F**



*Scan this QR code with the camera  
on your phone to be directed to  
videos of the bulls.*

# REPLACEMENT FEMALES

We are offering a group of females that are from the heart of the heifer pen. They represent many of our top cow families. In many cases there are either full sisters or maternal sisters in the herd. Take these heifers home and breed them to the bull of your choice and reap for the profits. Contact us about juniors purchasing females and showing them in the Canadian National Junior Shorthorn Show in Saskatoon this summer, arrangements can be made.



<sup>lot</sup>  
**55**

## BELL M HANNA 47L

703159 Polled February 27, 2023 Roan

Rock Hill Mark VI 5E X - white

**Mosside Mark 212J X - roan**

Mosside Glayva 212G X - red

Bell M Editor 20F X - roan

**Starbright Hanna 12H X - red**

Starbright Baby 12F X - red

**BW: 82**

CE	BW	WW	YW	M	\$CEZ	\$BMI	\$F
12	0.7	46	65	24	40.82	134.84	49.62



<sup>lot</sup>  
**56**

## BELL M CATHY JOYFUL 63L

703168 Polled March 5, 2023 Roan

Waukaru Bonded 6080 X - red

**Waukaru Rock Solid 9048 X - red**

Waukaru Minnie 6004 X - red

Pic-A-Spot Buster 6C X - roan

**Pic-A-Spot Cathy Joyful 5H X - roan**

Pic-A-Spot Cathy Joyful 19E X - red

**BW: 93**

CE	BW	WW	YW	M	\$CEZ	\$BMI	\$F
8	3.5	36	51	21	32.58	103.73	43.23



<sup>lot</sup>  
**57** | **BELL M ELLA 57L**

703165 Horned March 3, 2023 White

Bell M Cornucopia 154B X - white

**Bell M Skechers 87D X - roan**

Bell M Sally 105W X - red

JSF Wall Street 70E X - roan

**Bell M Ella 29G X - roan**

Bell M Ella 5E X - roan

**BW: 74**

CE	BW	WW	YW	M	\$CEZ	\$BMI	\$F
18	-2.6	32	34	26	69.68	141.04	43.25



<sup>lot</sup>  
**58** | **BELL M MYSTERIOUS MISSIE 144L**

703208 Polled March 29, 2023 Roan

Bell M Skechers 87D X - roan

**Bell M Zirconium 53J X - roan**

Bell M Marion Delight 48D X - white

Bell M Malt 11E X - white

**Bell M Mysterious Missie 113G X- roan**

Bell M Mysterious Missie 34D X - red

**BW: 92**

CE	BW	WW	YW	M	\$CEZ	\$BMI	\$F
14	0.5	51	70	22	47.14	138.94	51.92



lot  
**59**

## BELL M BROOK'S BINNIE 69L

703604 Polled March 7, 2023 Roan

Waukaru Bonded 6080 X - red

**Waukaru Rock Solid 9048 X - red**

Waukary Minnie 6004 X - red

3BC Happy Days 1594 X - roan

**Bell M Brook's Binnie 122G X - roan**

Bell M Brook's Binnie 70B X - roan

**BW: 80**

CE	BW	WW	YW	M	\$CEZ	\$BMI	\$F
12	0.6	38	57	24	44.41	115.53	45.41



lot  
**60**

## BELL M BROOK'S BINNIE 135L

703206 Polled March 27, 2023 Red

Waukaru Bonded 6080 X - red

**Waukaru Rock Solid 9048 X - red**

Waukaru Minnie 6004 X - red

3BC Happy Days 1594 X - roan

**Bell M Brook's Binnie 100G X - roan**

Bell M Brook's Binnie 158C X - roan

**BW: 93**

CE	BW	WW	YW	M	\$CEZ	\$BMI	\$F
8	3.1	44	69	21	26.25	105.45	48.15

# SIMPLIFY YOUR BULL SEARCH, AND IMPROVE YOUR SELECTION, BY PICKING FROM THE BULL PENS OF CANADA'S LARGEST SHORTHORN PRODUCERS

Highest number of Registrations in the country during the year 2022:

1	RICHARD MOELLENBECK, ENGLEFELD SK	163
2	MURIDALE SHORTHORNS, SWIFT CURRENT SK	135
3	SASKVALLEY STOCK FARM, ROSTHERN SK	132

\*2022 CSA Annual Report

## SAVE \$100.00

*Bring your trailer to the sale and get  
\$100.00 off per animal you purchase and  
bring home.*

## MORE FOR YOUR DOLLAR

*At the time of printing the United States  
Dollar holds a 25% premium over the  
Canadian Dollar*

**\$1000.00 CAD = \$750.00 USD**



*Scan this QR code with the camera  
on your phone to be directed to  
videos of the bulls.*



# SHORTHORNS ARE TAKING OVER SASKATOON THIS SUMMER!!!

*August 1-4, 2024*

*PrairieLand Park*



## *Canadian Shorthorn Association Annual General Meeting & Canadian Junior Shorthorn Show*



This will be an exciting weekend with great Shorthorn fellowship, educational speakers and fun activities for both young and experienced breeder's.

Visit [canadianshorthorn.com/events](http://canadianshorthorn.com/events) for more details. Follow the association on social media for when schedule and registrations are released.



## EPDs

**Calving Ease (CE)** Listed as a percentage of unassisted calvings. A higher CED EPD predicts a sire that will have a higher percentage of unassisted calves.

**Birth Weight (BW)** At the basic level, birth weight is nothing more than an indicator trait for calving ease, but the emphasis on birth weight can be overdone. Economically, over selecting for low birth weights can take us in the wrong direction; cattle still sell by the pound. Use BW EPD in conjunction with calving ease. Phenotypic traits like length of body, shoulder design, head shape, circumference of bone and even frame score play a significant role in determining birth weights and calving ease.

**Weaning Weights (WW)** Put simply, weaning weight is the ability of a bull's calf to dry off, stagger to its feet, and grow like mad. Finding a sire with a strong WW that also excels in other economically relevant traits important to your breeding program is a key element to success.

**Yearling Weight (YW)** This trait is economically important since it is more indicative of growth potential through market weights taken early in the animal's life. Single trait selection for YW can lead to serious problems that can affect bottom line profit. Mature must be monitored when selecting a bull for performance via YW EPD. Cow maintenance costs, calving difficulty, and even breeding problems can result. YW EPDs can be very influential if you understand your environment conditions or if you are retaining ownership in your calves from birth to slaughter.

**Milk (M)** A bull's Milk EPD is determined by his daughter's ability to wean heavier calves than her contemporaries. Just because a cow weans a heavier calf each year does not necessarily mean her Milk EPD should be the highest in the herd. The performance of her calf can also be attributed to the dam's or sire's growth genetics or a number of environmental factors. Milk EPDs can be too high for your environmental conditions especially in severe environmental conditions and can have a negative impact on rebreeding rates.

## \$Value Indexes

**\$ CEZ – (\$ Calving Ease)** This index assumes a bull will only be mated to heifers, not cows. The potential profitability of the sire is measured by the incidence of live calves at birth. Moderate mature size is also emphasized in the index., but performance is not a priority. This index is also a good measure of Shorthorn females' ability to produce calving ease sires. Overemphasis of \$CEZ may cause unwanted depression of weaning and yearling performance

**\$BMI – (\$ British Maternal Index)** As the name implies, this multi-trait selection index attempts to measure a bull's potential profitability when complimenting the British cow base (Angus, Red Angus, Hereford, etc.). Shorthorn females can likewise be gauged at adding value to British or British-composite bulls of other breeds. A balance of growth and carcass traits is desired with a strong maternal component aimed at optimum reproductive efficiency and cow longevity.

**\$F – (\$ Feedlot)** Similar to a Terminal Sire scenario, \$Feedlot places strong emphasis on growth and carcass traits. This multi-trait index assumes the sire will be mated to a mix of heifers and cows and attempts to measure profitability when progeny are sold on the fed market. On the female side, mature size should be monitored closely when selecting for \$F. Overselection may cause detrimental harm to longevity, reproductive efficiency, and fleshing ability.

## Ultrasound Definitions

**Ribeye Area (REA)** Area of the longissimus muscle, measured in square inches. The trait is moderately to highly heritable and gives an indication of overall carcass muscling.

**Fat Thickness (FT)** An external fat measurement taken between the 12th and 13th ribs, measured in inches.

**Rump Fat (RF)** An external measurement taken between the hooks and pins, measured in inches. The rump fat and the rib fat measurements are used to determine the overall external body fat.

**Intramuscular Fat (%IMF)** Percentage of fat in the ribeye area muscle (similar to marbling). The field technician collects four images and the values generated by the interpreting software are averaged for an overall %IMF. Marbling directly contributes to beef palatability.

**Lean Yield (LY)** Percentage of muscle in the carcass.

## Terms & Conditions

**Location:** The sale will be held at Saskatoon Livestock Sales (5 miles west of Saskatoon on Hwy 14).

**Date & Time:** Thursday April 4, 2024, 1:00pm CST

**Air Travel:** Saskatoon Airport is serviced by all major airlines, check with your travel agent for further details. We will be happy to look after you but please give us sufficient time if you require assistance.

**Sale Day Phone:** (306) 382-8088

**Terms:** Terms of the sale are cash or cheque, payable at par at the sale location. The right of property shall not pass until after settlement has been made; no invoicing on buyers in attendance, unless previous arrangements have been made. Every animal sells to the highest bidder and in cases of disputes, the auctioneer's decision will be final. Announcements from the auction block will take precedence over the information in the catalogue. All monies are in Canadian funds.

**Mail, Phone or Wire Bids:** Bidders unable to attend the sale may phone, wire or mail their bids and instructions to the sale manager, auctioneer or special representatives. Bids must be received in sufficient time prior to the sale.

**Breeding Information:** All cattle of breeding age are guaranteed to be breeders. All calthood vaccinates are noted in the catalogue. Any export tests will be arranged after the sale, at the seller's expense. The standard guarantee as endorsed by the Canadian Shorthorn Association will apply.

**TH Status:** All sale lots have been tested and are TH Free or declared TH Free by pedigree.

**Pedigrees:** The Canadian Shorthorn Association certificate of registration will be furnished with each animal sold, including calves by side of dam, duly transferred to the purchaser after payment has been made. Proper instructions must be provided at the conclusion of the sale. Extensions granted on order bids only. Costs incurred due to incorrect transfer will be borne by the purchaser.

**Insurance:** Agents will be in attendance to insure your purchases. We strongly recommend that insurance is purchased for full value.

**Delivery:** Every assistance will be given in arranging the shipping and delivery of your purchases. Each animal becomes the risk of the purchaser as soon as sold.

**Errors:** All announcements at sale time, written or oral, supersede any written material in the catalogue.

**Liabilities:** Who's Your Daddy, their consignors, sale staff and representatives accept no responsibility for any accidents that occur. All persons attend the sale at their own risk.

**Who's Your Daddy**

**Box 47**

**Englefeld, SK**

**S0K 1N0**

Catalogue designed by: Royce Moellenbeck